

# Blücher

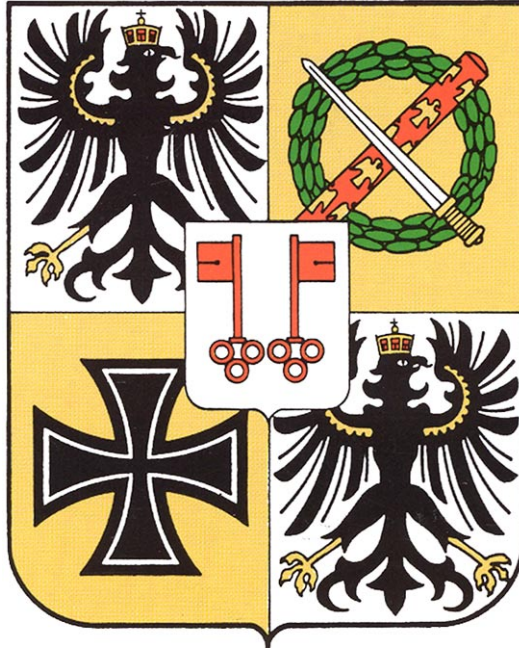

Wolfgang Plagge [opus 104]

for flute, bassoon and piano [parts]  
durata 14:00

composed 2000 version 31.03.2003

The German heavy cruiser "Blücher" took part in the invasion of Norway April 9th 1940.  
She was sunk while sailing up the Oslo Fjord early that morning with heavy loss of lives.  
This piece is a musical account of her last journey.

**2L** ELECTRONIC SCORES

M-66104-056-9

Wolfgang Plagge  
**Blücher**  
trio for flute, bassoon and piano

op.104

This work was written in the year 2000, in connection with the 60<sup>th</sup> anniversary of the Nazi-German attack on neutral Norway in 1940. The piece is a musical account of the heavy cruiser "Blücher"s last hours as she steams up the Oslo Fjord leading a German flotilla designated to capture the Oslo area in a surprise attack. The German Navy had carefully planned a co-ordinated attack on several Norwegian port cities and struck almost simultaneously along the Norwegian coastline early morning April 9<sup>th</sup> 1940. At first "Operation Weserübung" went well until the flotilla headed by the "Blücher" got illuminated by search-lights from the naval fort at Bolaerne. Thus the element of surprise lost, the heavy guns and torpedo batteries at Oscarsborg fort commenced firing upon the "Blücher" at 05.19 that same morning and sank the cruiser at 07.42. German casualty numbers are somewhat inconsistent, but at least 250 men lost their lives on the ship as a direct result of the sinking, among them a parade platoon and marching band.

The sinking of the "Blücher" was a heavy setback for the Nazi-German invasion forces, and probably delayed the invasion long enough for the Norwegian Royal family to escape captivity.

In this programmatic work we follow the "Blücher" up the Oslo Fjord from the moment she enters lights-out until she is being hit by shells and torpedoes from shore batteries at Drøbak. The piece climaxes as the ship topples and sinks below the waves. From the bottom (where she still lies at rest) we hear the faint fragments of a distorted march.

Oslo, 2003 *Wolfgang Plagge*

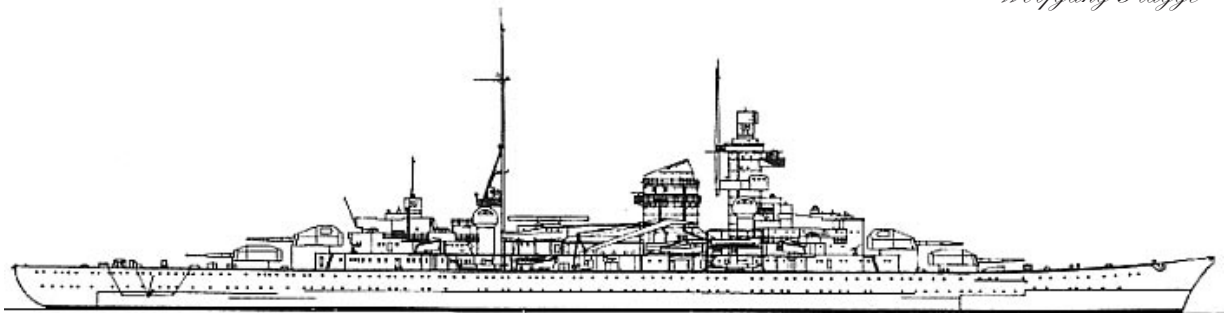

Dette verket ble skrevet i 2000 i forbindelse med 60-årsminnet for det tyske overfallet på Norge i 1940. Verket er en beskrivelse av den tunge krysseren "Blücher"s vei opp Oslofjorden som hovedskip i en tysk konvoi med marinefartøyer. Den tyske marinen hadde i "Operation Weserübung" planlagt et koordinert angrep mot en rekke norske havner og slo til nærmest simultant langs store deler av Norskekysten tidlig om morgenen 9.april. Operasjonen gikk stort sett upåaktet inntil skipene ble fanget inn av lyskastere ved Bolærne kystfort. Kl 05.19 åpnet kanoner og torpedobatterier på Oscarsborg festning beskytning av "Blücher", som sank 07.42. Tapstallene på tysk side er noe usikre, men minst 250 mann ble med krysseren ned i dypet, herunder en paradeavdeling med musikkorps.

Senkningen av "Blücher" var et følbart tap for den tyske okkupasjonsmakten, og forsinket sannsynligvis de tyske planene om å ta den norske kongefamilien til fange lenge nok til at kong Haakon og hans familie klarte å flykte til England.

I dette sterkt programmatisk musikkverket følger vi den tyske konvoien fra den smyger seg inn i Oslofjorden med slukte lanterner til den havner i kryssild ved Drøbak. Stykkets klimaks er torpedo-treffene på "Blücher". Vi følger skipet og dets besetning ned i dypet, og fragmenter av en hane-marsj som fra tid til annen har dukket opp underveis, lyder en siste gang fra dypet, der skipet nå ligger opp-ned på en fjellhulle.

# Blücher

for flute, bassoon and piano

Wolfgang Plagge [opus 104]

1<sup>st</sup> movement

Misterioso

flute

2

*pp* *senza espr.*

6

2

11

*ppp*

15

9

(bsn.)

27

*p* *ppp*

31

4

35

4

2<sup>nd</sup> movement

Hesitando

Determinato

flute

5 14

21 (Bsn.)

12

37 (Pno.) (fl. t.)

*mf* *sf* *p*

44

*sf*

49

*mp*

54

*pp* *mf*

59

*f*

63

*f*

67 5

75 3

79 3 3 (fl.t.)

83 3

87 3

90 6

94 3

98 3

104 5 2

117 *2*

124

128 *3*

135 *con forza, ruvido*  
*f*

140

145 *2*  
*dimin.*

151 *p*

156 *mp* *p*

161 *14*

177 (Bsn.)

177 (Bsn.)

3

185

*pp*

3 3 3 6

188

191

*mp*

195

*cresc.*

198

201

205

208

212 *fff*

215

218 3

221 *sf*

224 *sf sf sf sf*

229 5 5 6

232 *fff*

237

3<sup>rd</sup> movement EPILOGUE

flute

Senza misura

*fff*

3

*ve*loce

5

6

*f* *v*

10

*mf*

13

(fl.t.)

*ff* *p*

16

*mf*

21

20

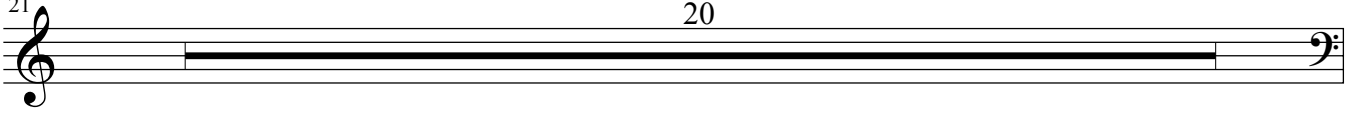

41

(Pno.)

47

# Blücher

for flute, bassoon and piano

Wolfgang Plagge [opus 104]

1<sup>st</sup> movement

1 2

bassoon

*pp* *senza espr.*

6 2

11

15 5

*mp*

23

27

*pp*

31 4 4

2<sup>nd</sup> movement

Hesitando

Determinato

bassoon

5

(Pno.)

9

13

17

21

*pp*

3

28

*sf* *pp*

3

35

*mf*

43

*sf*

3

50

*mp* *p*

55

*mp*

59

63

*ff* 3

69

(Pno.) 2

75

*mp* 3

82

86

90

*cresc.*

95 *f*

99 *ff*

103

107

111

117

122

127

131

136

*f con forza, ruvido*

141

145

*dimin.*

150

155

*mp*

160

*p*

14

177

*mp*

182

*pp*

186

191 *mf*

195 *marc. detached*

199

203

207 *sf*

211 *fff*

215

219

223

227

230

234

3<sup>rd</sup> movement EPILOGUE

Senza misura

flute

5

8

12

19

44

– free from the strains of paper;

[www.2L.no](http://www.2L.no)

The music published by **2L Electronic Scores** are free to be downloaded, distributed and printed. Commercial rights and public performance is worldwide protected by CISAC and its national associates. Its Norwegian representative is TONO.

In other words;

**These scores are free for you to obtain and prepare,  
but calls for a fee to use.**

20©03 Lindberg Lyd AS

**2L** is the exclusive and registered trade mark of Lindberg Lyd AS